Az egyháznak a Jézus a fundámentoma

Szöveg: J. Samuel Stone
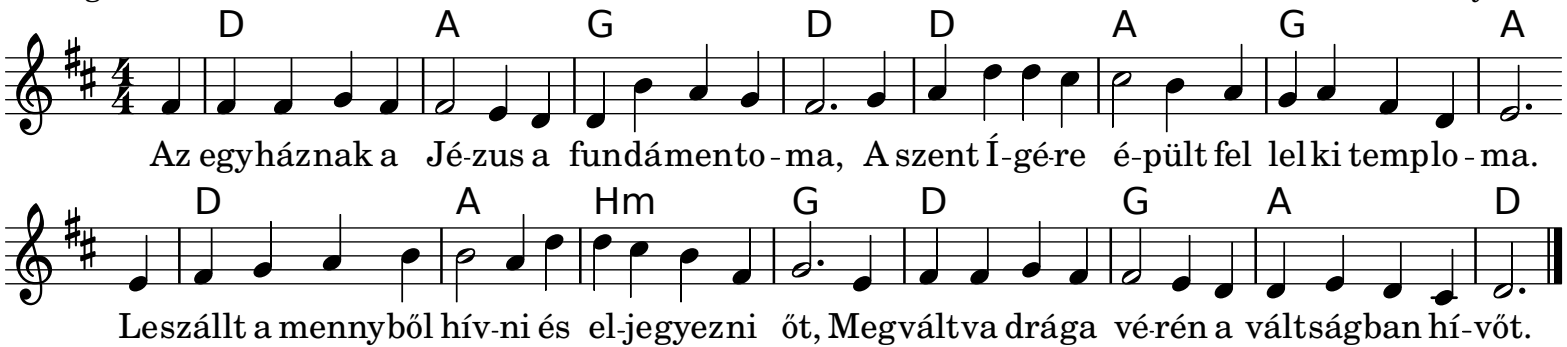
Dallam: Wesley S. S.